



cobnor

ACTIVITIES CENTRE TRUST

LOCATION

The centre is located 20 miles from school, just past Chichester on the Chidham Peninsula. It is part of the Chichester Harbour Area Of Outstanding Natural Beauty and the centre has access to the water at all times of the tide



Restaurants | Hotels | Things to do | Transport | Parking | Chemists | Cashpoints

Goodwood Motor Circuit | Sign in | Streaming

Hambrook | Emsworth | Southbourne | Nutbourne | Fishbourne Roman Palace | Outside In | Westhampnett

Northney | North Hayling | Thorney Island | Chidham | Bosham Walk Art & Crafts Centre | Dell Quay | Hunston Canoe Club | Runcton | Merston | Runcton Farm

Cobnor Activities Centre Trust | Itchenor Sailing Club | Itchenor | Birdham

Map data ©2022 United Kingdom Terms Privacy Send feedback 1 km

Why do we go to Cobnor?

The purpose of any trip or residential visit is to provide the children with an educational experience or opportunity that we can't offer back at school

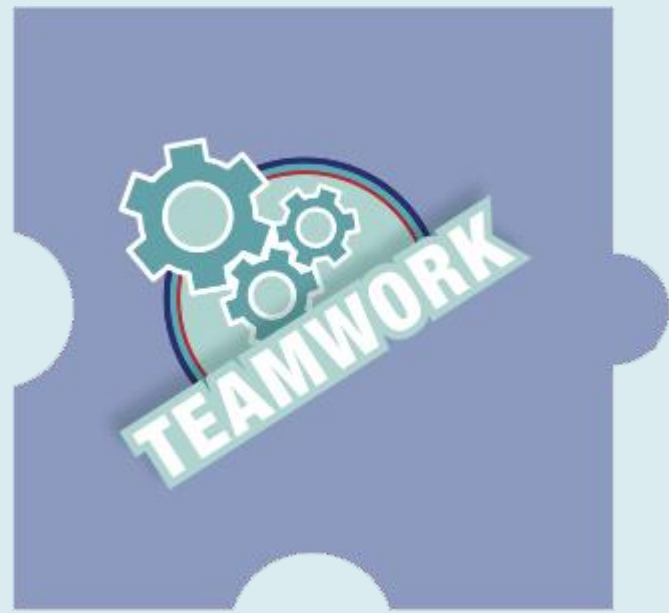

A Quick Show Round









LOG CABINS

The Log Cabins is Cobnor's main residential building and sleeps up to 40 people. Within the building there is toilet & shower facilities, a full kitchen suite, mess hall / dining hall and a drying room.

The rooms are split between two 8-bed dormitories, five 4-bed rooms and 2 en-suite staff rooms.

Internet access is available on request.

Room 1 (staff)	Room 4 (Staff)	Room 7	Dorm 2
1 _____	1 _____	1 _____	1 _____
2 _____	2 _____	2 _____	2 _____
Room 2		3 _____	3 _____
1 _____	Room 5	4 _____	4 _____
2 _____	1 _____	Dorm 1	5 _____
3 _____	2 _____	1 _____	6 _____
4 _____	3 _____	2 _____	7 _____
Room 3	4 _____	3 _____	8 _____
1 _____	Room 6	4 _____	
2 _____	1 _____	5 _____	
3 _____	2 _____	6 _____	
4 _____	3 _____	7 _____	
	4 _____	8 _____	



To make a booking please
call: 01243 572791
Or alternatively email us at
sail@cobnor.com





St Margaret's CE Primary School – Example day

Tuesday	Group 1	Group 2	Group 3	Group 4	Group 5	Group 6
08.00-0900	Breakfast					
0915-1045	Bushcraft	Kayak	Climbing	Sailing	Sailing	Sailing
1045 - 1100	Break					
1100 - 1230	Areoball	Canoe	Archery	Sailing	Sailing	Sailing
1230 - 1315	Lunch					
13.15-14.45	Kayak	Areoball	Bushcraft	Sailing	Sailing	Sailing
14.45-15.00	Break					
15.00-16.30	Canoe	Bushcraft	Areoball	Sailing	Sailing	Sailing
1730 -1830	Dinner					
18:30 +	Teacher lead evening activities – E.G Field Games Or Firepit & Marshmallows					

CATERING

08:00-09:00 - Breakfast

- A variety of cereals & milk - toast and a range of preserves / Full cooked breakfast – Eggs, bacon, sausages, beans ect.

10:45-11:00 & 14:45-15:00 - Break time

- Squash & biscuits & homemade cake

12:30-13:15 - Lunch

- A choice of filled rolls & crisps, fruit, yogurt, chocolate biscuits

18:00-19:00 - Dinner

- Cottage pie & Mash / Lasagne & Vegetables / Chilli & Rice / Roast Chicken with trimmings
crumble/Mousse /Brownie/Fruit

19:00 + - Supper

- Hot chocolate - Cake & Biscuits or Fire pit & Marshmallows

All our meals and cake are homemade. Drinks are available all day and we will cater for all special dietary requirements. Please make sure these are known by Cobnor two weeks before you arrive so we can plan. Please also bring packed lunch on the first day!







Sailing

The program will heavily incorporate sailing and will allow pupils to progress their skills following the RYA syllabus in both single and double handed boats by receiving excellent tuition from Cobnor's qualified instructors.



GET **ON** BOARD



Sailin



A photograph of two children riding bicycles on a grassy field. The child on the left is a girl wearing a white tank top, light blue shorts, and a black Specialized helmet. The child on the right is a boy wearing a red soccer jersey with 'meo' on it, blue shorts, and a black helmet with blue sunglasses. They are both smiling and riding red bicycles. The background consists of green bushes and a clear blue sky.

July 10th - 14th
2023

Why should children attend a residential?

- Opportunity to learn new skills and consolidate learnt skills
- Encourages children to succeed
- Children learn to sail a dinghy (RYA level 1)
- Rounds off the end of their primary schooling
- Makes a memory with friends that they WILL NOT forget

Any Questions??

- Kit list - A full list of required items will be sent in the early summer term. Cobnor Centre provides all the equipment needed including wetsuits etc
- Special Diets – Food. All allergies and food intolerances can be catered for. Parents will be asked to complete a form
- Electronic devices – Children will not need any electronic devices – no phones
- Accommodation – Children will choose the type of accommodation – children will be told on the day of arrival who they will be sharing with
- Emergencies – There will be an emergency phone for parents to call if they need to get in touch with staff during the week
- Home sickness – Staff will liaise with parents if a child is feeling home sick
- Medical – parents will complete a detailed medical form and an Administration of Medicines form if children require regular medication during the week
- Pocket Money – none required
- Activities – non swimmers are catered for by the centre. Children do not need to be swimmers to attend the residential
- Cost of the trip is £350. Parents can pay in instalments. If parents require financial support for the trip they should contact Mrs Glossop in the school office. The cost of the trip should NOT be a limiting factor